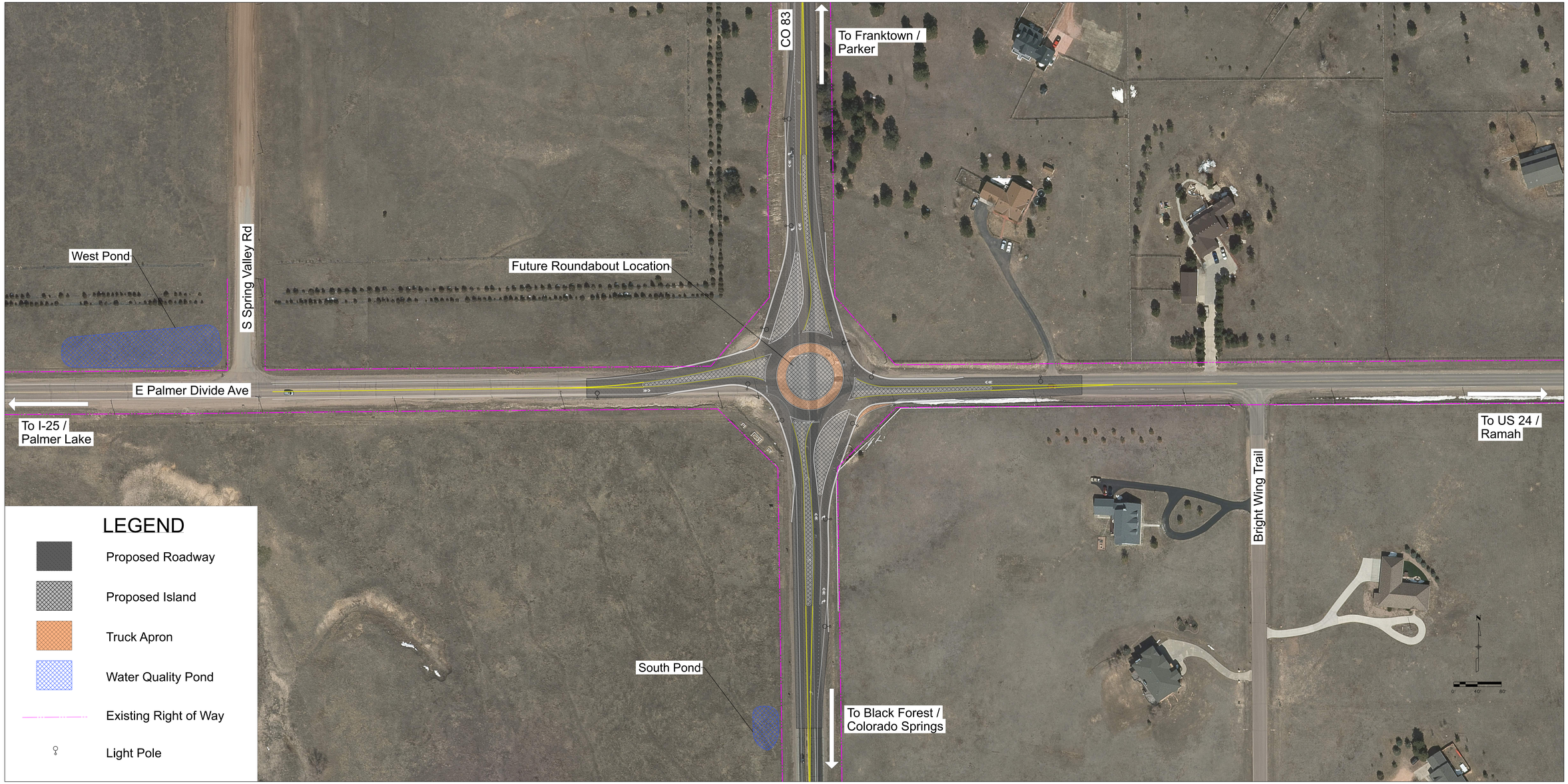CO 83 & E PALMER DIVIDE AVE ROUNDABOUT